





Urban Search and Rescue

RESPONSE TO THE HAITI EARTHQUAKE DISASTER



Urban Search and Rescue

Response to the Haiti Earthquake Disaster

Urban Search and Rescue

- Tech Rescue started in mid-1970s
- Two Federal Government agencies sponsor the team
 - USAID/OFDA (2 Teams)
 - DHS/FEMA (28 Teams)
- Specialize in rescue from reinforced concrete structures





Team Expectations

- Report to POD within 6 hrs
- Air / ground mobile
- Self-sufficient for 72 hours
- Up to 10 day deployment
- 24 hour operation at 2 sites





Response to the Haiti Earthquake Disaster

Full Team Deployments

- **Armenia** Earthquake
- **Philippines** Earthquake
- **Oklahoma** Terrorist Attack
- **North Carolina** Hurricane Fran
- **Nairobi, Kenya** Terrorist Attack
- **Izmit, Turkey** Earthquake
- **Touliu, Taiwan** Earthquake
- **Duce, Turkey** Earthquake
- **Virginia (Pentagon)** Terrorist Attack
- **Bam, Iran** Earthquake
- **Mississippi/Louisiana** Hurricane Katrina
- **Virginia** Hurricane Ophelia
- **Texas** Hurricane Rita
- **Florida** Hurricane Ernesto
- **Georgia** Hurricane Gustav
- **Louisiana** Hurricane Ike
- **Pétionville, Haiti** Structure Collapse
- **Port-au-Prince, Haiti** Earthquake



Urban Search and Rescue

Response to the Haiti Earthquake Disaster

Task Force Components:

– Search





Urban Search and Rescue

Response to the Haiti Earthquake Disaster

Task Force Components:

- Search
- Rescue





Urban Search and Rescue

Response to the Haiti Earthquake Disaster

Task Force Components:

- Search
- Rescue
- Medical





Urban Search and Rescue

Response to the Haiti Earthquake Disaster

Task Force Components:

- Search
- Rescue
- Medical
- Command and General Staff





Urban Search and Rescue

Response to the Haiti Earthquake Disaster

Task Force Components:

- Search
- Rescue
- Medical
- Command and General Staff
- Logistics





Response to the Haiti Earthquake Disaster

Earthquake Details

- 7.0 magnitude Earthquake strikes January 12, 2010, at 1653 hours
- Epicenter about 10 miles southwest of Port-au-Prince, Haiti
- Most powerful earthquake to hit Haiti in a century
- Initial media reports suggested:
 - High number of casualties (100K-200K)
 - Widespread damage
 - Urgent need for Search and Rescue





Earthquake Details

- Aftershocks from 1/12/2010 – 2/5/2010
 - M6.0 occurred 7 minutes after quake
 - M5.9 occurred 1/20/2010
 - 16 at M5.0 or greater
 - 59 at M4.5 or greater

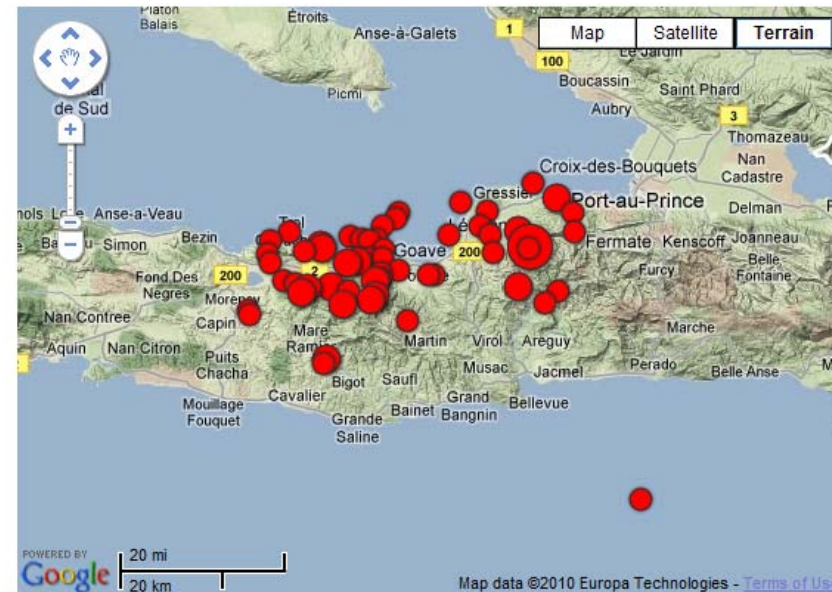



Response to the Haiti Earthquake Disaster

Port-au-Prince, Haiti Details

- Area: 14.7 square miles
- Population: 1,000,000+
- Density: 70,000 / square mile
- Experience: 2008 School Collapse





Activation

- 38 minutes later USAID mobilizes:
 - USA1
 - USA2
 - AST
 - UNDAC Member
- Fastest deployment decision to date from USAID
- Mobilization process begins

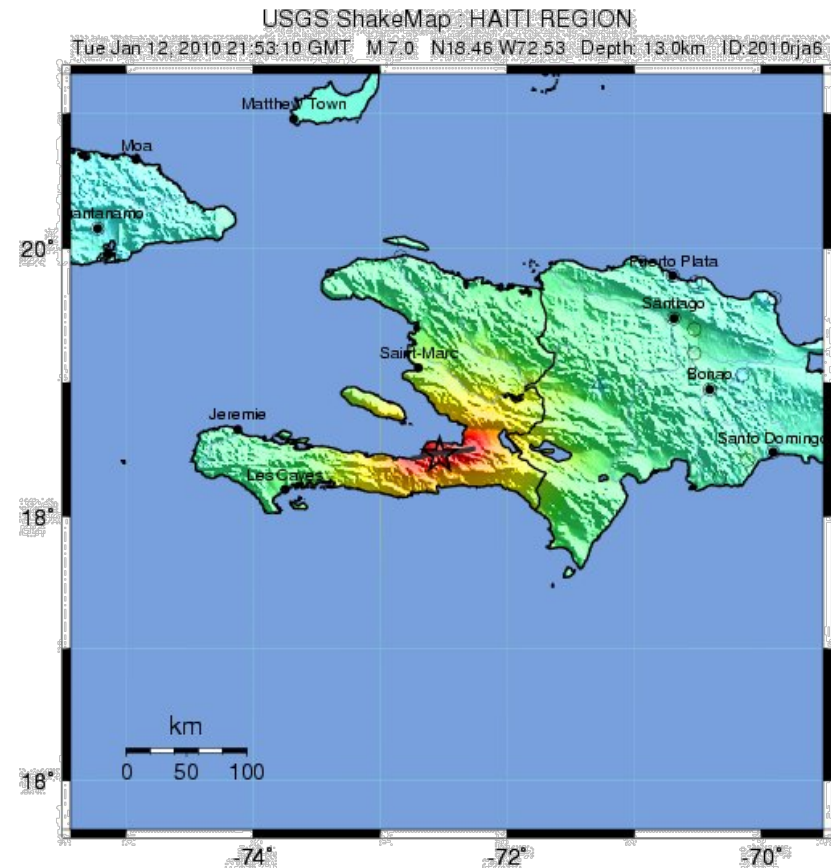



Urban Search and Rescue

Response to the Haiti Earthquake Disaster

Team Configurations

USA-1 (Heavy)

- 72 members + 6 canines
- Arrived within 24 hours

USA-1 (Medium)

- 42 members + 1 canine
- Arrived within 60 hours

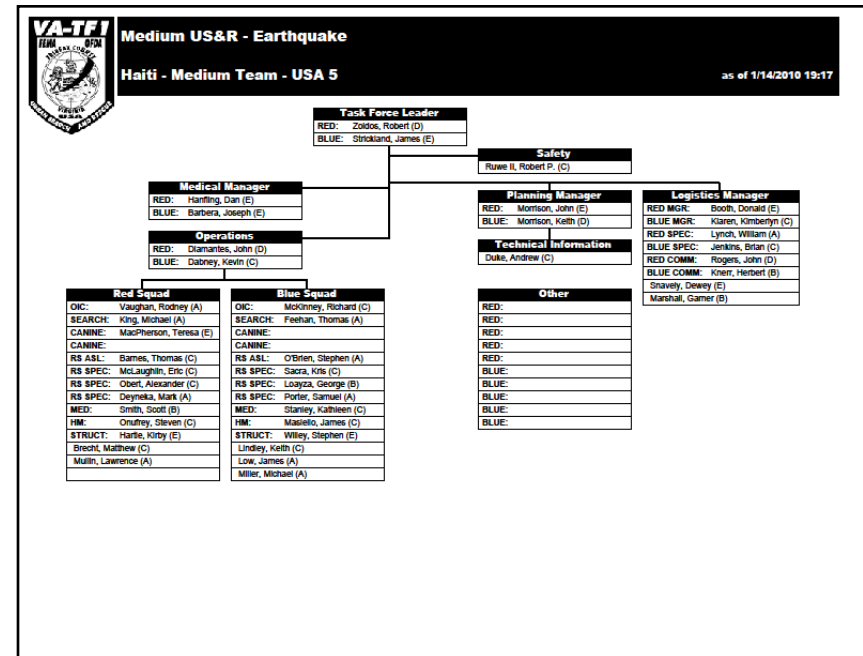
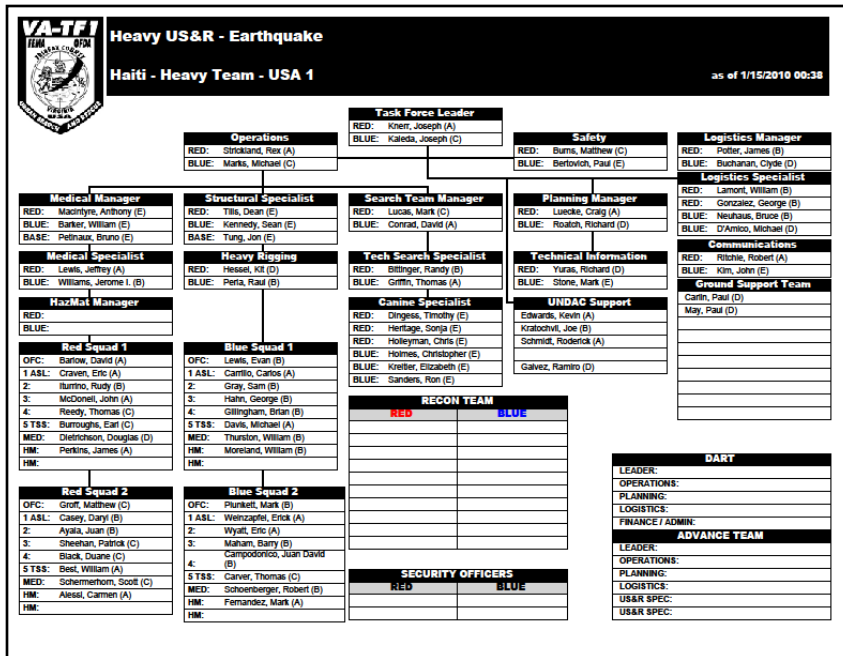



Team Configurations

USA-1 (Super Jumbo)

- Combined upon arrival of Medium Team
- 114 members + 7 canines

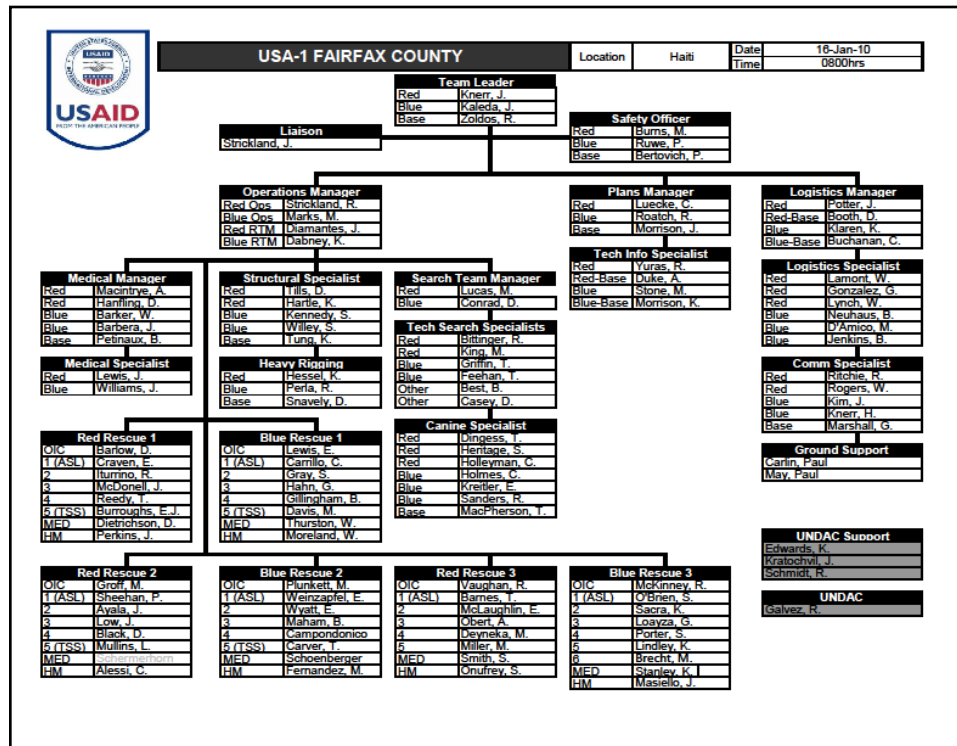



Operations

- Arrive at US Embassy around 2000 hrs
- BoO is being set up
 - BoO Site determined by the DART & RSO
 - Still an active embassy – evacuating American citizens
 - Benefit of Embassy vs. OSOCC:
 - Transportation
 - Water
 - Electricity
 - Security

2100 TFL's meeting with DART & ASO

- Priority building being assigned
- Security briefing
- Compound rules





Timeline of Operational Highlights

- 2245 UN Minustah Rescue of 1-37YOM
(Concluded 1-14-10 0742)





Timeline of Operational Highlights

- 0645 Hotel Montana Operations begin
- Numerous assignments from USAID-field assessments
- Rescue Squads and RECON squads in full "Blitz Mode"
- Coordinating operations with LAFD (USA2)
 - Develop and assign Divisions for PAP
- 1640 Recon assigned JULIET Division
 - 1830 diverted to assist Iceland at Caribbean Market
- 1705 Recon assigned GOLF Division
- Midnight - Units completed operations other than Hotel Montana
 - **16-Sites were searched**
 - **2-Divisions were searched**
 - **9-rescues were initiated**



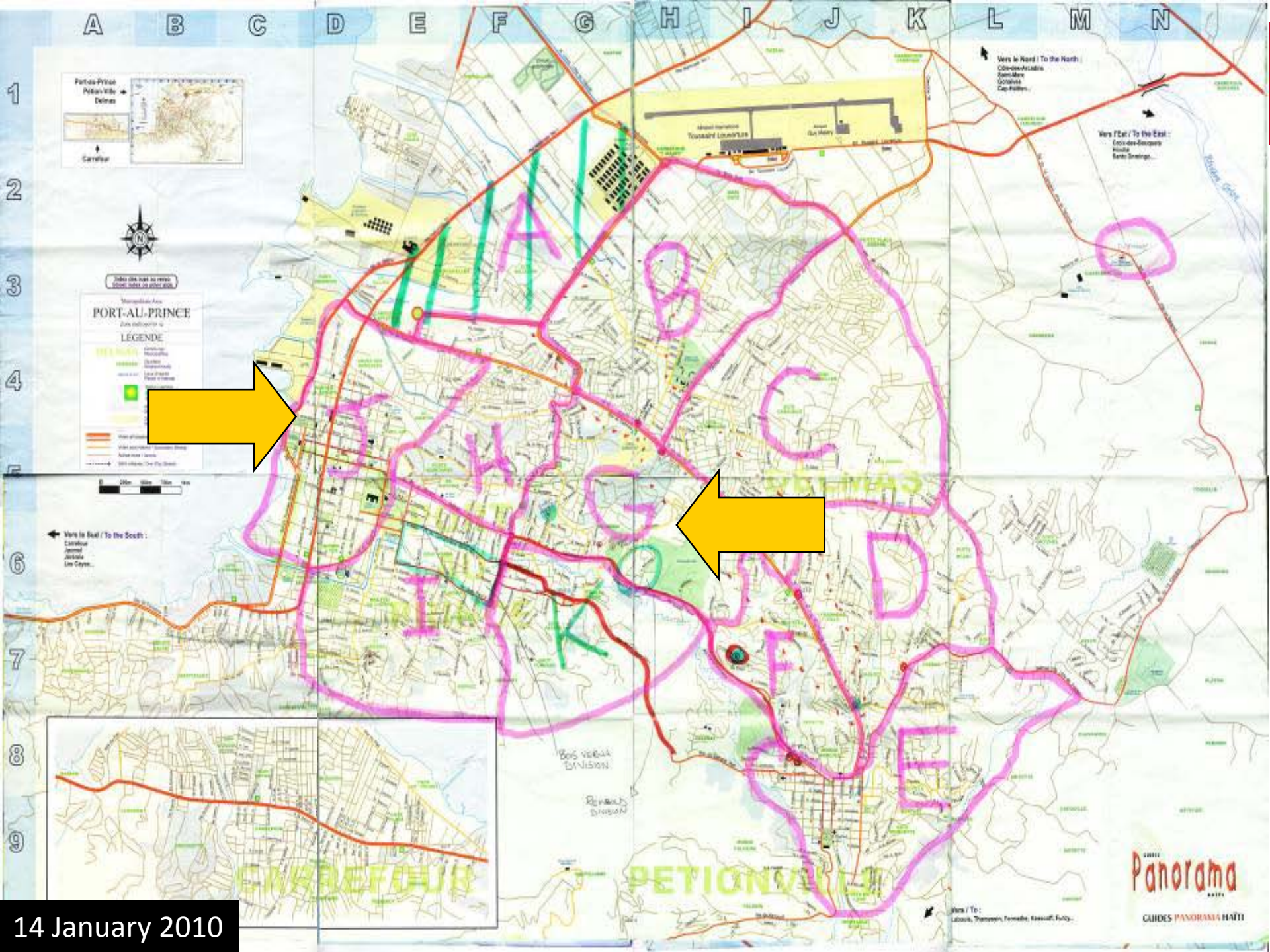

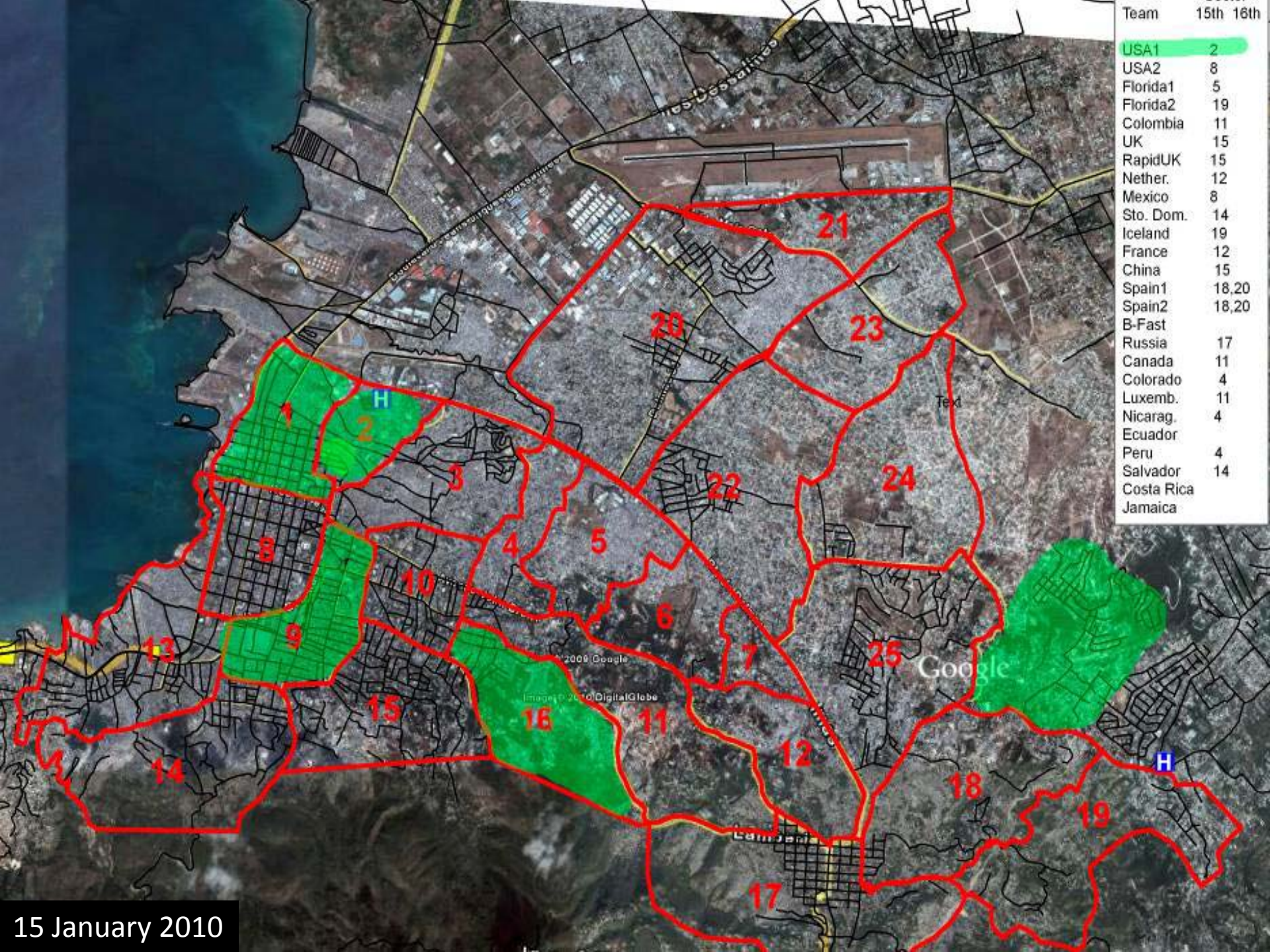

Team	15th	16th
USA1	2	
USA2	8	
Florida1	5	
Florida2	19	
Colombia	11	
UK	15	
RapidUK	15	
Nether.	12	
Mexico	8	
Sto. Dom.	14	
Iceland	19	
France	12	
China	15	
Spain1	18,20	
Spain2	18,20	
B-Fast		
Russia	17	
Canada	11	
Colorado	4	
Luxemb.	11	
Nicarag.	4	
Ecuador		
Peru	4	
Salvador	14	
Costa Rica		
Jamaica		

15 January 2010



Urban Search and Rescue

Response to the Haiti Earthquake Disaster

Timeline of Operational Highlights

- GRID Search Sector-1 & 9
- 0915 Secondary Search of Hotel Christopher
- **1625 Olympic Market Rescue Assist (DAY 7)**
- 911's





Timeline of Operational Highlights

- 6.1 Magnitude Earthquake
- GRID Search EQ Epicenter
- Carrefour Search Investigations
- 911's
- Begin Humanitarian Aid
 - St François Pediatric Hospital Tent Project
 - De L' Ofatma Hospital Shoring Project
 - Hotel Napoli Investigation
 - Equipment Donations





Response to the Haiti Earthquake Disaster

Operations-The Hotel Montana

- Extremely large resort style hotel.
- Five stories tall in most places.
- Team members made multiple rescues from site during the first few days.
- USA-1 established a continuous presence at the site on January 19 that would continue until relieved by the US Army Corps of Engineers on the January 25.
- Team started the systematic delayering of the structure and established command of the area to include body identification and forensic efforts.





Urban Search and Rescue

Response to the Haiti Earthquake Disaster

The Hotel Monana [Structural Stability]

- Multiple Stories in pancake and other style collapses
- Simultaneous multi-team operations





The Hotel Montana [Multiple Worksites]

- Command and control difficult at such a large site.
- Up to eight different teams working simultaneously speaking several languages.





Urban Search and Rescue

Response to the Haiti Earthquake Disaster

The Hotel Montana [Political Concerns]

- Multi-government interest in the site.
- Press onsite at all times.
- Several congressional “tours”





Accountability and Documentation

- All Rescue Teams
 - 67 teams
 - 1,918 staff and 160 dogs
 - 130+ rescues
- VA-TF1
 - 114 staff and 7 dogs
 - 16 rescues
 - 9 unassisted
 - 7 assisted



