



Planning and Scheduling Committee (PASC)

Co-Chairs Yancy Qualls & Lisa Hastings

PASC (Planning and Scheduling Committee)

- **IMS Only DID Update**
 - Planning a restart based on updated IPMDAR DID
- **IPMDAR DID Rev D Update**
 - Government met last week and made some progress
 - Attempts were made to reorganize content and tables to make the document more user friendly
 - Left to do: Collect inputs from open action items, pull together clean version, Government review followed by industry review
- **IPM (OSD) Glossary**
 - Late May early June 2024 for industry review
- **Production IMS Subcommittee Update**
- **PASEG Update to v6**
 - Looking for Government and Industry volunteers for comment adjudication committee
 - Time commitment 2 hours every other Friday for ~6 months (depends on amount/complexity of comments received).
 - Please reach out to Yancy and/or Lisa (Lisa.Hastings@GA-ASI.com OR Yancy.qualls@humphreys-assoc.com)
 - Comment Sheet/ Request for PASEG v6 Inputs to be sent to Industry and Government soon
 - Please consolidate company inputs

PASC (Planning and Scheduling Committee)



- Tentative PASEG Refresh Schedule

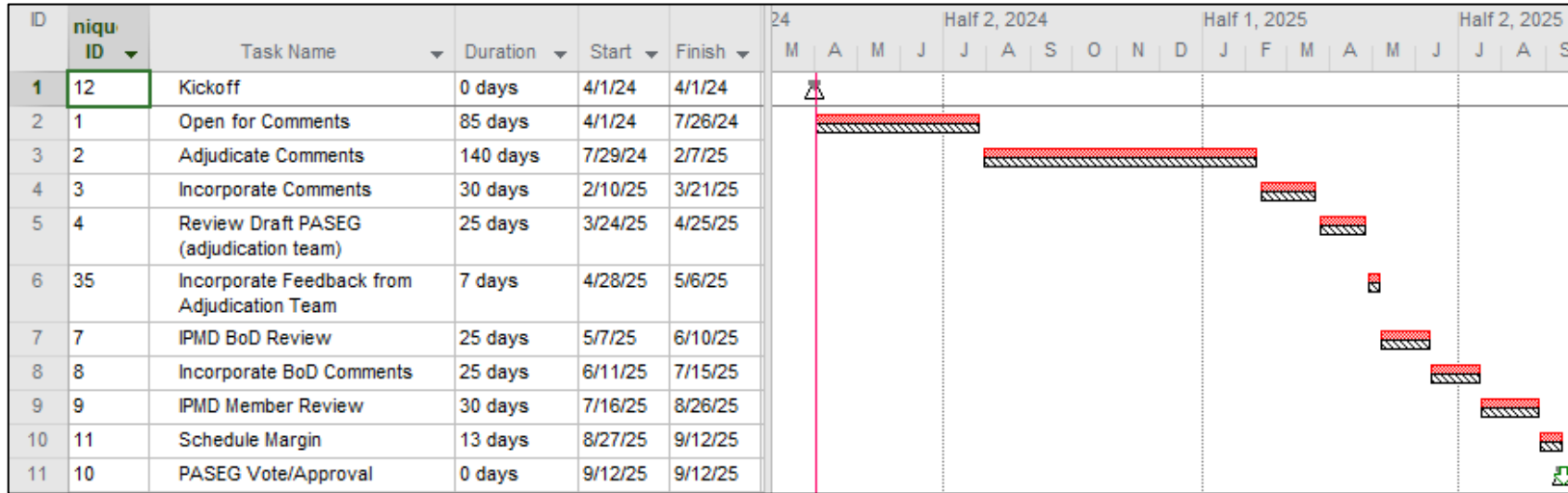

- Example Comment Sheet to be sent to Industry and Government

ID#	Entity	Name	Email	PASEG Chapter #	PASEG Page # (the printed Page Number)	PASEG Section Title	Type of Change (Insert X if administrative / grammar)	PASEG Paragraph # (within section)	Existing Wording	Change Request (suggested new/ revised wording)	Rational (additional notes if necessary)
1	Review Board Use Only	Company / Gov Entity Name	Name CR Originator	Chapter #	Page #	Section Title		Paragraph #	Provide the exact wording in the PASEG that you are requesting to be changed.	Provide the revised wording to be included in the PASEG. Provide attachments as necessary for graphics or more extensive changes/additions.	Provide rationale or justification of the change (if needed).
2	Example Only	Humphreys & Associates	Yancy Qualls	10.1	131	Description		4th Bullet	- The path does not contain unexplained gaps in time between tasks, such as lags representing non-PMB effort the initial and subsequent changes to the critical path are concurred to by senior program leadership	- The path does not contain unexplained gaps in time between tasks, such as lags representing non-PMB effort	The single bullet as written contains two separate characteristics. Suggest breaking into 2 bullets.